Community Development Agency FY2025

Cherokee County 1831 GEORGIA

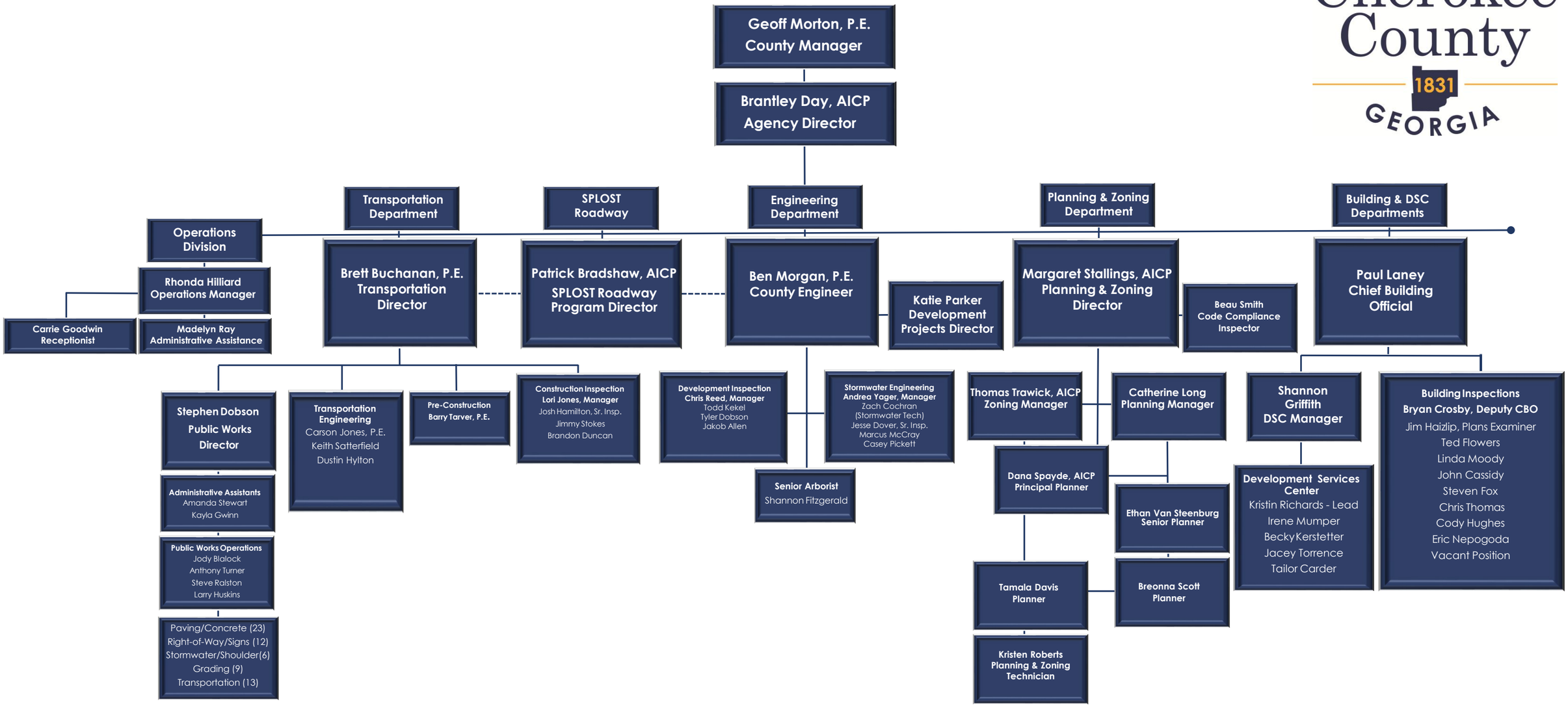

Updated 08.06.2025